

DRC

PZ22-12000032
11/05/2025

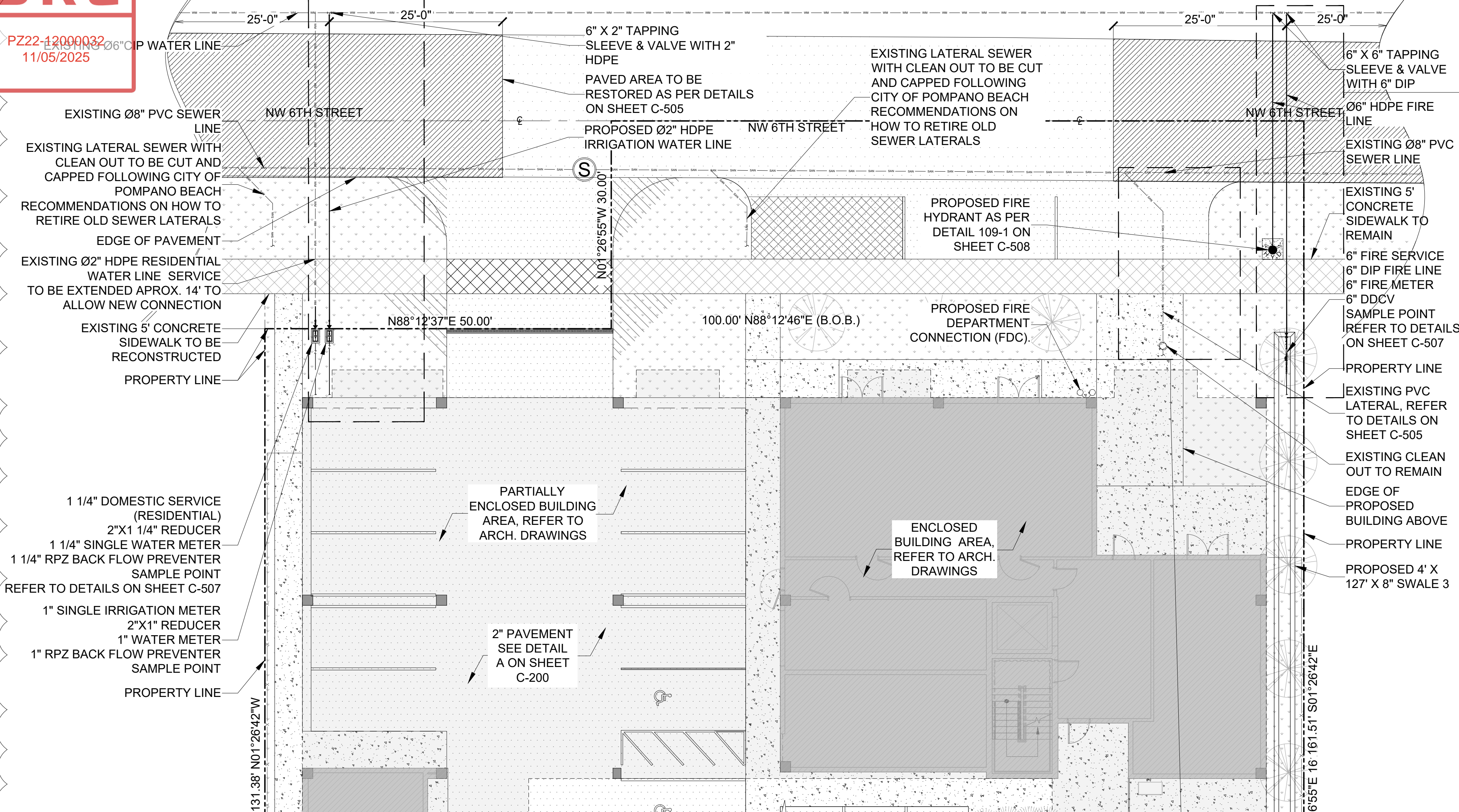

WATER AND SEWER PLAN

SCALE 1"=10'

NOTE:

NEAREST FIRE HYDRANT DISTANCES:

PROPOSED FIRE HYDRANT DISTANCE = 28 FT.
EXISTING EAST FIRE HYDRANT DISTANCE = 200 FT.
EXISTING WEST FIRE HYDRANT DISTANCE = 390 FT.

FLOW CALCULATION WATER AND WASTEWATER:

CONDOMINIUM APARTAMENT = 141 GPD/UNIT
21 UNITS X 141 GPD/UNIT X MAXIMUM DAY FACTOR 1.30 = 3849.30 GDP
ONE WATER ERC = 350 GPD
(3850 GDP X 1 ERC / 350 GPD) = 10.998 ERCS

FIRE FLOW DEMAND CALCULATION:

BUILDING INFORMATION:

CONSTRUCTION TYPE: V-B

TOTAL FIRE FLOW AREA: 22,773 SF.

BUILDING FIRE PROTECTION: SPRINKLERED CONDITION

OCCUPANCY: R2

REQUIRED FIRE FLOW: 2750 GPM X (100%-75%) = 687.5 GPM < 1000 GPM

FIRE TEST RESULT:

FIRE HYDRANT ID	FLOW PITOT PSI	FLOW GPM	STATIC PRESSURE 24 HR. LOW PSI	STATIC PRESSURE BEFORE FLOW	RESIDUAL PSI DURING FLOW	TIP SIZE
	18	709	74	83	68	3.0
	18	709				3.0
TOTAL HYDRANT FLOW		1418				

NOTE:

FIRE TEST PERFORMED BY BLACK FIRE PROTECTION ON JUNE 10TH OF 2024

HOW TO RETIRE OLD LATERALS:

- IF THE EXISTING MAIN IS CLAY PIPE AND A CIPP LINER IS INSTALLED. (INSTALL A SECTIONAL LINER IN THE MAIN OVER THE OLD LATERAL, THUS ELIMINATING THE LATERAL).
- IF THE EXISTING MAIN IS A CLAY PIPE. (DIG DOWN CUT OLD CLAY PIPE, SLEEVE BACK IN WITH PVC AND CITY-APPROVED COUPLINGS).
- IF THE EXISTING MAIN IS CLAY PIPE, YOU MUST RETIRE MULTIPLE LATERALS FOR A PROJECT. (IT MAY BE CHEAPER FOR THE CONTRACTOR TO INSTALL A CITY APPROVEDCIPP LINER FROM MANHOLE TO MANHOLE AND NOT CUT OUT THE LATERALS THAT THEY ARE RETIRING).
- IF THE EXISTING MAIN IS PVC PIPE. (REMOVE THE LATERAL PIPE FROM THE PVC WYE FITTING AND INSTALL A PLUG INTO THE WYE. INSTALL A GREEN LOCATING MARKING BALL AT THE LATERAL LOCATING, NO DEEPER THAN 4 FT. BELOW GRADE).

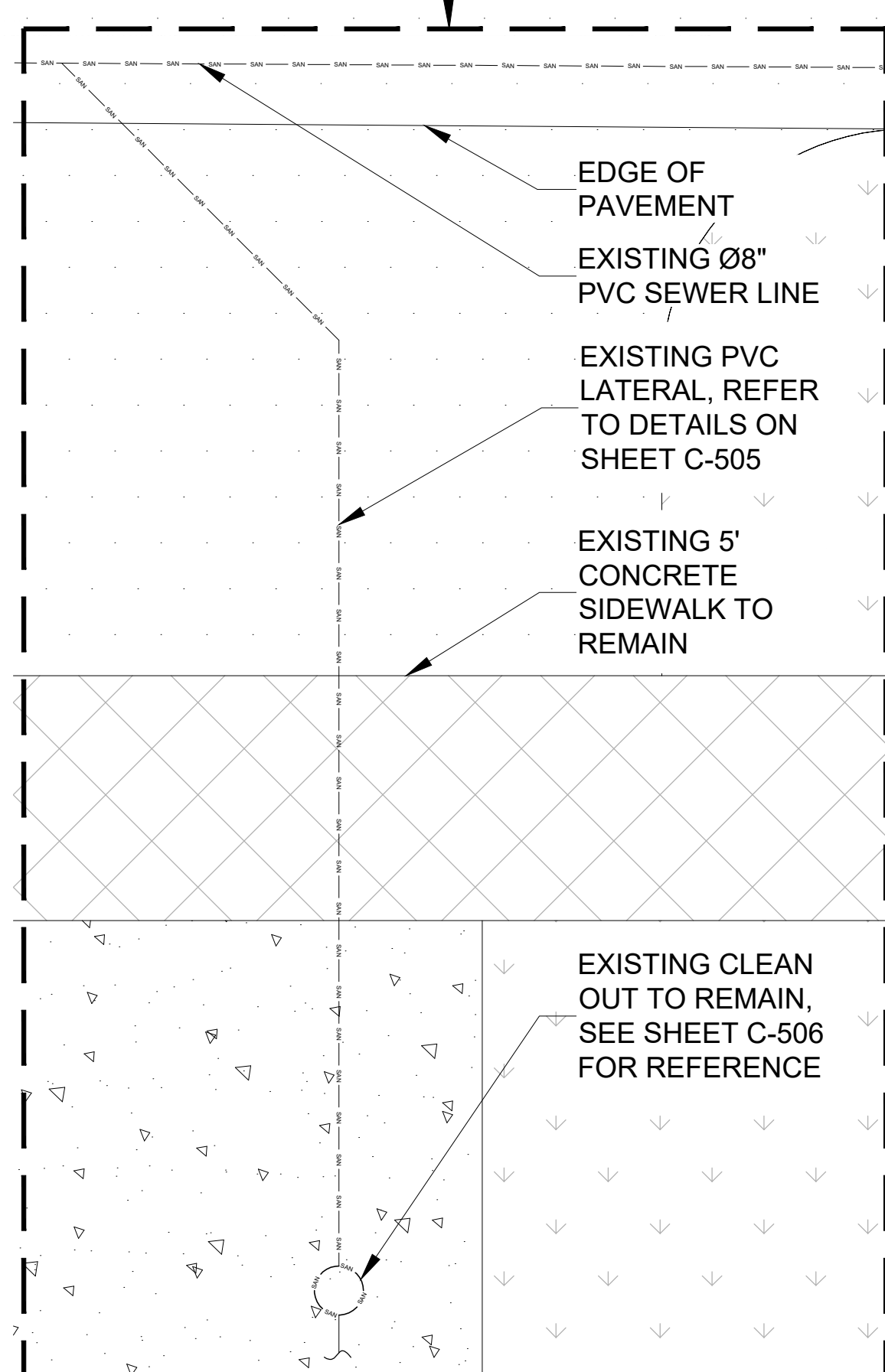

ENLARGED SEWER PLAN

SCALE: 1"=3'

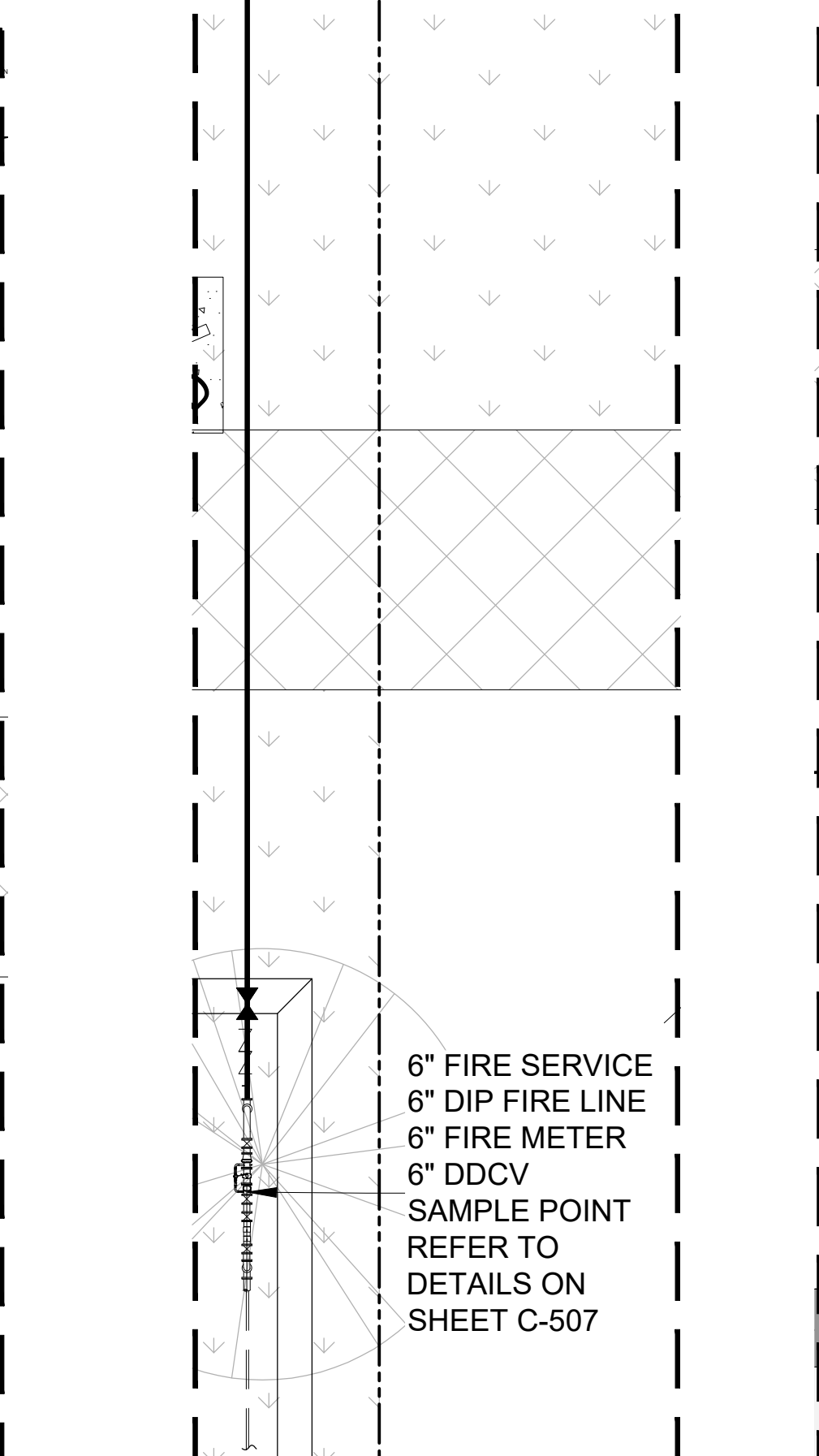

ENLARGED FIRE PLAN

SCALE: 1"=3'

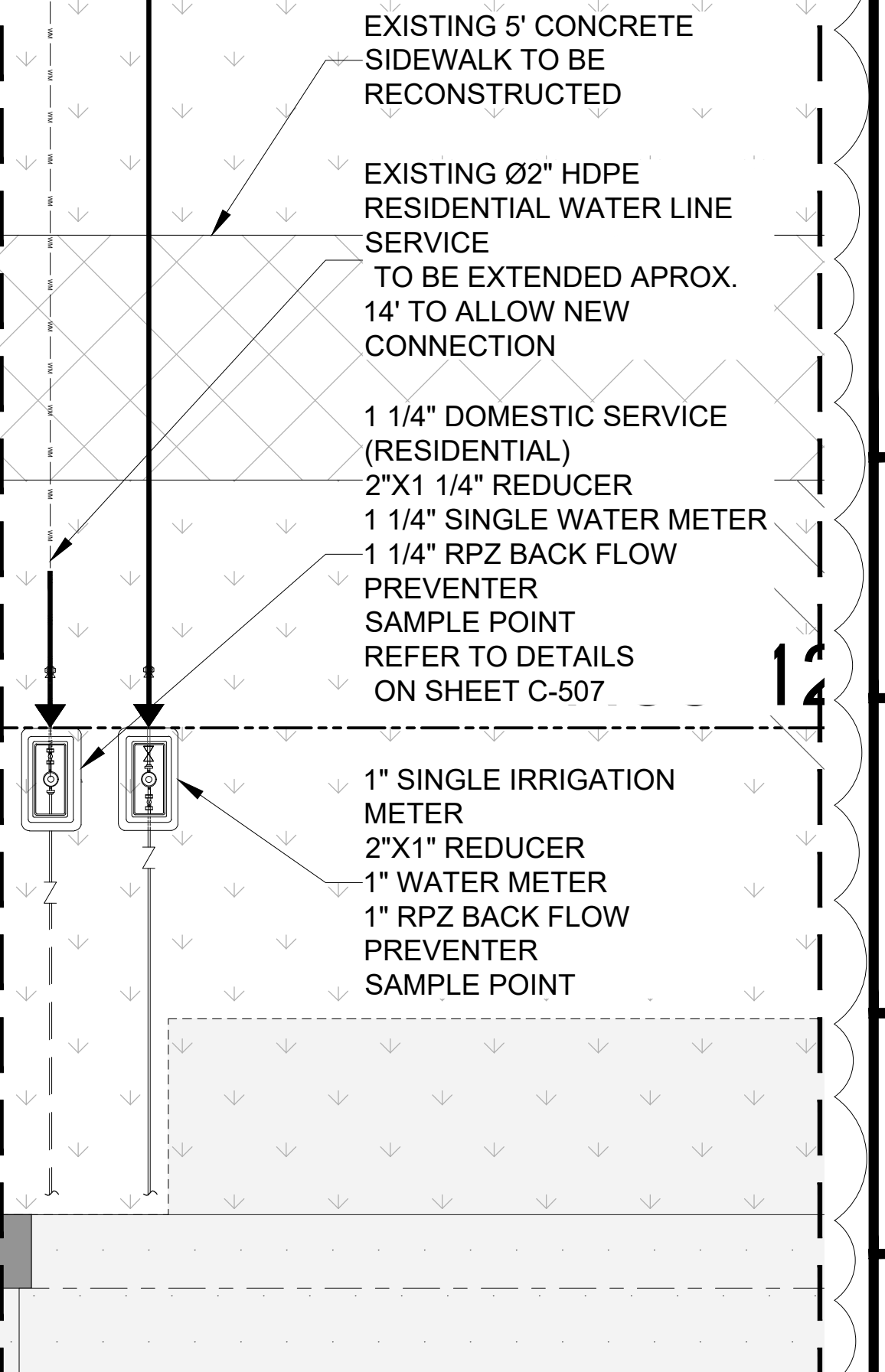

ENLARGED WATER PLAN

SCALE: 1"=3'

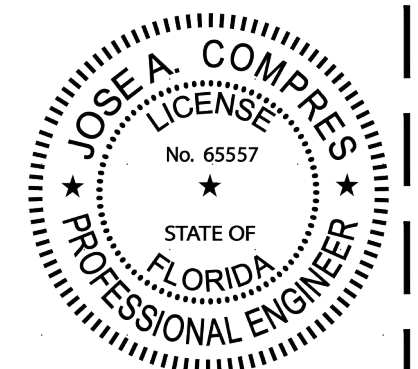

CONEMCO
ENGINEERING, INC.
DEIA Conemco Consultants
SBA 8(a) Civil - Structural - MEP - CEI - Program Management - Land Surveyors

782 NW 42ND AVENUE UNIT 635
MIAMI, FL 33126
MAIN NUMBER 888-536-1536
CA # 29447

THIS FORM HAS BEEN DIGITALLY SIGNED AND SEALED BY JOSE A. COMPRES ON THE DATE INDICATED IN THE SIGNATURE. PRINTED COPIES OF THIS DOCUMENT ARE NOT CONSIDERED SIGNED AND SEALED. AND THE SIGNATURE MUST BE VERIFIED ON ANY ELECTRONIC COPIES.

JOSE A. COMPRES, P.E.
FLORIDA P.E. LIC. # 65557

CONEMCO ENGINEERING, INC.

PROJECT NAME / ADDRESS:
**324 HAUS MIXED USE / NEW BUILDING - CIVIL PLANS
REDESIGN**
324 NW 6TH STREET, POMPAHO BEACH, FL 33060

CLIENT/TOWNER:
AUSTIN FOX ARCHITECTURE
1754 E COMMERCIAL BLVD, FORT LAUDERDALE, FL 33334

REVISIONS	DATE
1 CITY COMM.	09-08-2025

DATE:	9/12/2025
SCALE:	AS SHOWN
DRAWN:	FP
CHECKED:	PS
APPVD:	JC
PROJECT ID:	FPV-C251004
CONTRACT NO:	-

SHEET NAME:
**WATER MAIN
AND SEWER PLAN**

DRAWING NO.
C-204

Sheet No.
9 OF 18